

# STOREY PARK COMMUNITY DEVELOPMENT DISTRICT PARKING AND TOWING RULES

Adopted October 24, 2019 by Resolution 2020-01  
Revised October 22, 2020 by Resolution 2021-01

- 1.0 Parking and Towing. The rules and regulations of this Section 1.0 are hereby adopted by the Storey Park Community Development District (the "District") and shall be referred to as the "District Parking and Towing Rules."
- 1.1 Applicability. The District Parking and Towing Rules shall be applicable on, over, or within those (a) designated paved parking or stalls owned by or dedicated to the District (the "Parking Areas"), (b) District rights-of-way, including but not limited to the roads, streets, thoroughfares, swales, and sidewalks owned by or dedicated to the District or which the District is responsible for maintaining (the "District Right-of -Way"), as generally depicted on the parking and towing map shown in Appendix 1.0 (the "Parking and Towing Map"), which is attached to these Rules and is specifically made a part hereof, as well as (c) any other property owned by or which the District is responsible for maintaining. For purposes of these District Parking and Towing Rules, "vehicle" shall include any self-propelled vehicle or motorized means of transport.
- 1.2 District Parking Lots or Areas. Non-commercial vehicles not otherwise prohibited from parking on District Right-of-Way or Parking Areas are permitted to park within designated District parking lots or parking areas, which includes Parking Areas throughout the community on District property. No trailers shall be parked in any of the defined Parking Areas of the District. Should the trailer be attached or hooked up to a vehicle and parked in violation of these Rules, the trailer and the vehicle are each subject to towing.
- 1.3 Revised On-Street Parking.
  - 1.3.1 On-street parking in the District is prohibited in those areas as marked in the District Parking and Towing Map attached hereto as Appendix 1.0, in addition the following prohibitions apply through the District:
    - (a) Guests and visitors shall be permitted to park on the streets for no longer than six (6) continuous hours in any one day. While parking, guests and visitors shall follow all parking rules and regulations, including those of the

Orange County, the City of Orlando and the State of Florida. The Board of Supervisors may grant temporary exceptions when it deems appropriate.

(b) Commercial vehicles (which for purposes of this provision are defined as vehicles not designed and used for normal personal/family transportation, vehicles with work racks, tool racks and/or visible equipment, and/or vehicles bearing lettering, graphics, contact information, logos, advertising and/or any other commercial insignia), limousines, lawn maintenance vehicles, construction vehicles, trailers of any kind, vehicles for hire, or vehicles used in business of or for the purpose of transporting goods, equipment, passengers and the like, or any trucks or vans which are larger than one ton, or any dual-wheel trucks shall not be parked on, over, or within the District Right-of-Way or any District parking lots or Parking Areas, except during the period of delivery or the provision of services to the adjacent residential unit(s). Such vehicles temporarily parked in accordance with this section shall be fully parked on a paved surface designed for parking or vehicular travel. No portion of the vehicle shall be parked on, over, or within a landscaped or grassed surface of the District, including but not limited to the swale.

(c) Recreational vehicles, including campers, mobile homes and motor homes, regardless of size, all-terrain vehicles (ATVs or ATCs), go-carts, motorcycles, mini- motorcycles, mopeds, unregistered vehicles, boats, and trailers of any type, are prohibited at all times from parking or being parked on, over, or within any portion of the District Right-of-Way or District parking lots or Parking Areas; however, recreational vehicles may be temporarily parked in said areas for no more than eight (8) hours for the purposes of loading and unloading only.

(d) Golf carts are prohibited at all times from parking or being parked on, over, or within any portion of the District Right-of-Way or District parking lots or Parking Areas. Golf carts being utilized at the time for the purposes of maintenance of properties within the boundaries of the District and which are owned and operated by the District, a homeowners or property owners' association, or an agent thereof, are exempt from this provision between the hours of 6:00A.M. and 8:00P.M. of the same day.

(e) Individuals working in the District may park within the areas actively under construction in the District as specifically permitted by the District Manager or his/her designee.

(f) Overnight parking, defined as parking between the hours of 10:00pm and 8:00am, shall be prohibited in the areas as indicated on the District Parking and Towing Map attached as Appendix 1.0

1.3.2 No portion of any vehicle shall be parked on the District Right-of-Way for any period of time within twenty (20') feet of any District mailbox kiosk within the District, unless parked within a designated District parking stall in accordance with Section 1.2 above. No portion of any vehicle shall be parked on the District Right-of-Way in a manner that blocks access to single-family home mailboxes. A clearance of fifteen (15') feet before the mailbox and fifteen (15') feet after the mailbox is required.

1.3.3 No vehicle bearing a "For Sale" or similar sign shall be parked on, over, or within the District Right-of-Way or any District parking lot or Parking Area.

1.3.4 Vehicles temporarily parked in accordance with Section 1.3.1 above shall not park in any manner which has the effect of disrupting the normal flow of traffic, which would block the ingress or egress of trucks, public service vehicles, and emergency vehicles, which would require other vehicles to leave the paved surface of the District Rights-of-Way to pass, or which would result in a vehicle being parked in a portion of more than one parking stall of a District Parking Area. In addition, vehicles temporarily parked in accordance with Section 1.3.1 above:

- (a) Shall not park facing the wrong direction on the street.
- (b) Shall not park in any manner that blocks access to a driveway.
- (c) Shall not park in any manner that blocks a sidewalk.
- (d) Shall not park with tires on the grass, as this may cause damage to the District's irrigation.
- (e) Shall not park within thirty (30') feet of the approach to a stop sign.

1.3.5 Any vehicle that cannot operate on its own power is prohibited from being parked on, over, or within the District Right-of-Way or any District parking lot or Parking Area, and shall immediately be removed.

1.3.6 No vehicle bearing an expired registration, missing license plate, or a license plate that fails to match the vehicle registration shall be parked on, over, or within the District Rights-of-Way or any District parking lot or Parking Area.

1.3.7 It is a violation of the District Parking and Towing Rules for a vehicle otherwise lawfully parked on, over, or within the District Rights-of-Way or any District parking lot or Parking Area to be covered or partially covered with a tarpaulin or other type of vehicle cover. No vehicle parked on, over, or within the District Rights-of-Way or any District parking lot or Parking Area shall be used as a domicile or residence either temporarily or permanently.

1.4 Parking in Other Areas of the District. Parking of any vehicle or trailer, including but not limited to those referenced in Section 1.3.1 above, is strictly prohibited on or within all non-paved District property, including but not limited to, landscaped or grassed areas within or adjacent to any District Right-of-Way. This prohibition shall remain in effect twenty-four (24) hours per day, seven (7) days per week.

## 1.5 Enforcement

1.5.1 Towing. Any vehicle parked in violation of the District Parking and Towing Rules may be towed at the vehicle owner's expense by a towing contractor approved by the District Board of Supervisors pursuant to Section 715.07, *Florida Statutes*. Vehicles and vessels parked in violation of the District Parking and Towing Rules upon first offense, may receive a warning affixed to the vehicle or vessel. Towing may be initiated only after the first offense of the vehicle, trailer, or object parked in violation of these Rules. Thereafter, upon direction in writing (email and facsimile are acceptable) from the District Manager or a designee of the District Manager, the tow contractor is authorized to commence towing for a violation or violations of these Rules pursuant to Section 715.07, *Florida Statutes*. A vehicle or vessel parked in violation of the District Parking and Towing Rules for a period of longer than twenty-four (24) hours after receiving its initial warning under this section shall be subject to towing.

1.5.2 Suspension and Termination of Privileges. A resident's privileges at any or all District Amenity Facilities may be subject to various lengths of suspension or termination by the Board of Supervisors due to violations of these rules.

1.6 Suspension of Rules. The enforcement of the District Parking and Towing Rules may be suspended in whole or in part for specified periods of time, as determined by resolution of the Board of Supervisors of the District. In addition, the enforcement of the District Parking and Towing Rules may be suspended during emergency situations at the discretion of the District Manager.

1.7 Damage to District Property. Should the parking of any vehicle on, over, or within the District Rights-of-Way, District parking lots or Parking Areas, or District Property, or any portion thereof, even if on a temporary basis, cause damage to District infrastructure, landscaping or other improvement, the owner and driver of the vehicle causing such damage shall be responsible to fully reimburse the District to repair or replace such improvement. Damage includes, but is not limited to, staining caused by fluid leaking onto District parking areas. The decision on whether to repair or replace a damaged improvement shall be at the discretion of the District.

1.8 Vehicle Repairs. No vehicle maintenance or repair shall be performed on, over, or within any portion of the District Rights-of-Way, District parking lot or Parking Area, or District property. No vehicles shall be stored, even temporarily, on blocks on, within, or over the District Rights-of-Way, District parking lots or Parking Areas, or District Property.

1.9 Other Traffic and Parking Regulations. Nothing in these District Parking and Towing Rules shall prohibit local law enforcement from enforcing the laws that are a part of the State Uniform Traffic Control Law, Chapter 316, *Florida Statutes*, or any other local or state law, rule or ordinance pertaining to vehicular traffic or parking enforcement.

**Appendix 1.0**

**District Parking and Towing Map**

[ATTACHED BELOW]







Page 10

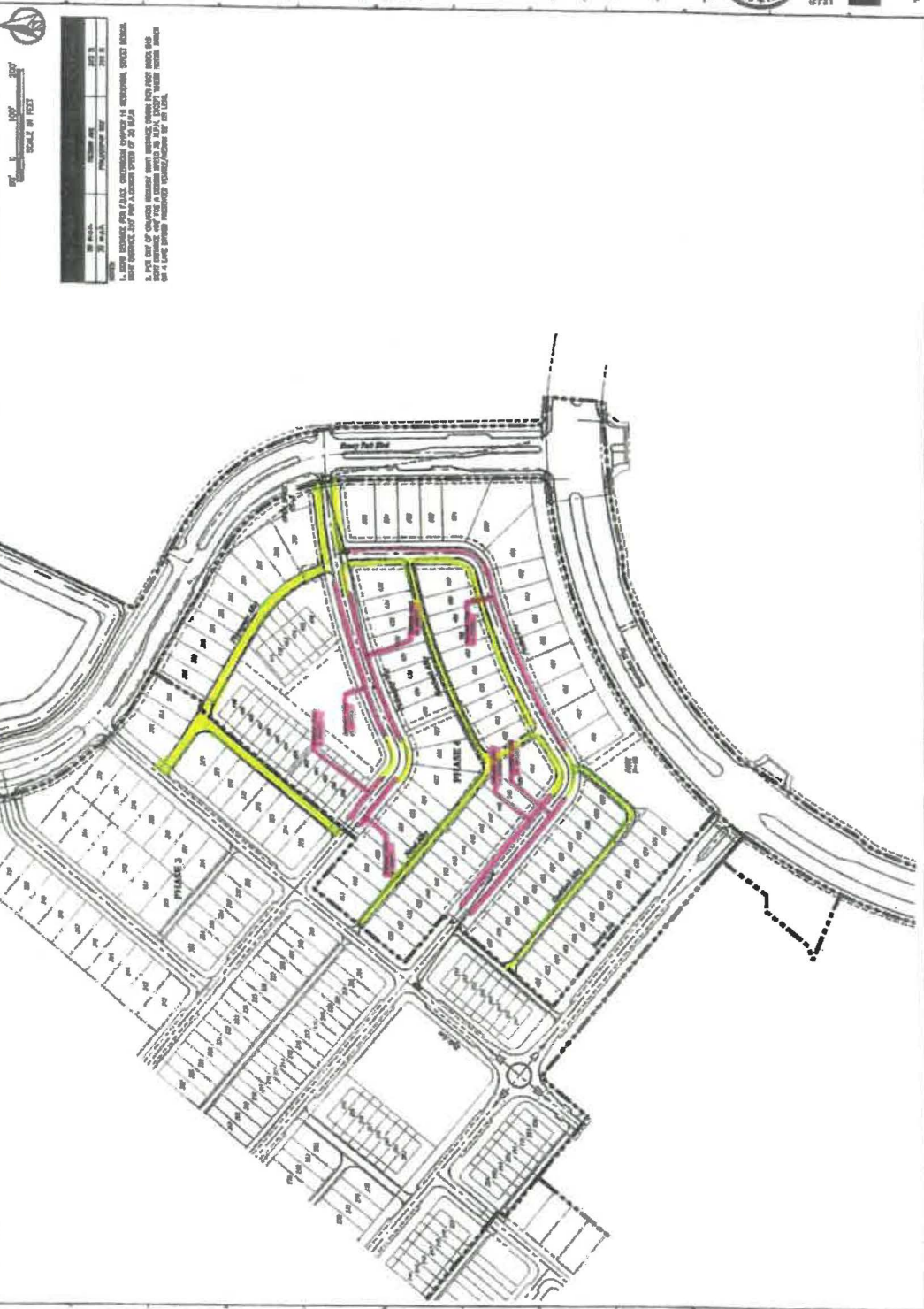

North Arrow  
Scale: 1" = 100'

Legend

Symbol	Description
[Symbol]	Existing Parking
[Symbol]	Proposed Parking
[Symbol]	Existing Building Footprints
[Symbol]	Proposed Building Footprints
[Symbol]	Existing Streets
[Symbol]	Proposed Streets
[Symbol]	Existing Utilities

1. STORY PARK PHASE 4 (EXISTING) IS A RESIDENTIAL DEVELOPMENT. THE PROPOSED BUILDING FOOTPRINTS AND PARKING ARE SHOWN IN THE PLAN. THE PROPOSED STREET LAYOUT IS ALSO SHOWN. THE PROPOSED STREET LAYOUT IS A LANE STREET WITH A 12' WIDE RIGHT-OF-WAY. THE PROPOSED STREET LAYOUT IS A LANE STREET WITH A 12' WIDE RIGHT-OF-WAY. THE PROPOSED STREET LAYOUT IS A LANE STREET WITH A 12' WIDE RIGHT-OF-WAY.

PROJECT NAME	STORY PARK PHASE 4
PROJECT LOCATION	STORY PARK PHASE 4
PROJECT OWNER	STORY PARK PHASE 4
PROJECT ARCHITECT	STORY PARK PHASE 4
PROJECT ENGINEER	STORY PARK PHASE 4
PROJECT DATE	STORY PARK PHASE 4
PROJECT STATUS	STORY PARK PHASE 4
PROJECT DESCRIPTION	STORY PARK PHASE 4
PROJECT NOTES	STORY PARK PHASE 4

STORY PARK PHASE 4  
(VIEW FROM THE SOUTH)

CITY OF ORLANDO, FL  
PLANNING & ZONING DEPARTMENT  
PLANNING & ZONING DEPARTMENT  
PLANNING & ZONING DEPARTMENT

CS-10



Prepared by: [Name]  
Checked by: [Name]  
Date: [Date]

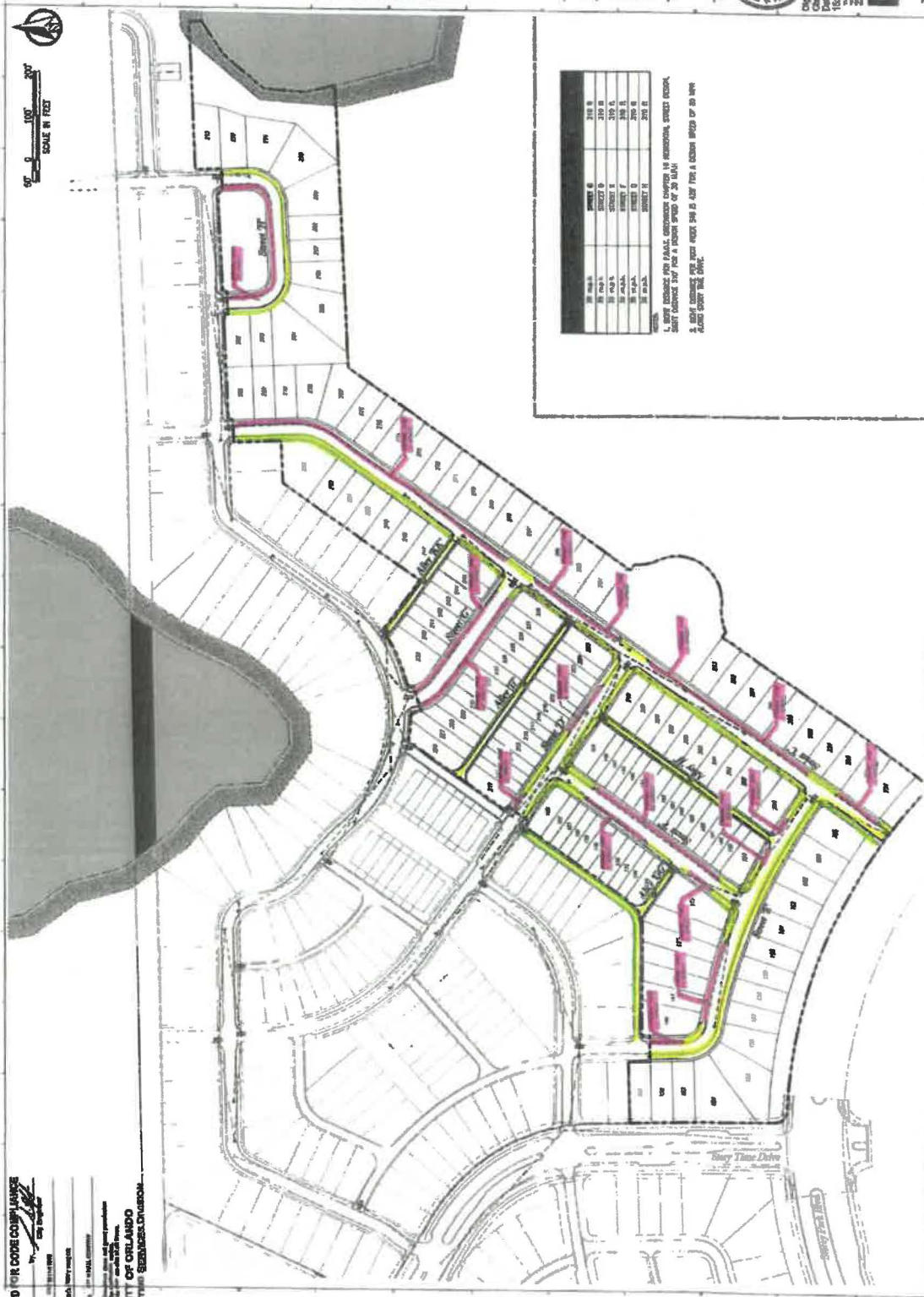

[illegible]

1. 100% INSURANCE FOR YOUR CAR. A \$1000 DEDUCTIBLE TO \$50000.  
2. 100% INSURANCE FOR YOUR HOME. A \$1000 DEDUCTIBLE TO \$50000.  
3. 100% INSURANCE FOR YOUR BUSINESS. A \$1000 DEDUCTIBLE TO \$50000.  
4. 100% INSURANCE FOR YOUR LIFE. A \$1000 DEDUCTIBLE TO \$50000.  
5. 100% INSURANCE FOR YOUR FUTURE. A \$1000 DEDUCTIBLE TO \$50000.  
6. 100% INSURANCE FOR YOUR RETIREMENT. A \$1000 DEDUCTIBLE TO \$50000.  
7. 100% INSURANCE FOR YOUR EDUCATION. A \$1000 DEDUCTIBLE TO \$50000.  
8. 100% INSURANCE FOR YOUR HEALTH. A \$1000 DEDUCTIBLE TO \$50000.  
9. 100% INSURANCE FOR YOUR WELL-BEING. A \$1000 DEDUCTIBLE TO \$50000.  
10. 100% INSURANCE FOR YOUR PEACE OF MIND. A \$1000 DEDUCTIBLE TO \$50000.

CITY OF ORLANDO, FL

### PARKING DESIGNATION & HEIGHT DISTANCE PLAN

With most of the following:

0161



11/07/2017  
 11/07/2017

**Protein B Research, LLC**  
2001 J. Adams St., Oakdale, CA 95361  
408.227.2100 [www.proteinb.com](http://www.proteinb.com)  
E-mail: [info@proteinb.com](mailto:info@proteinb.com)

[illegible]





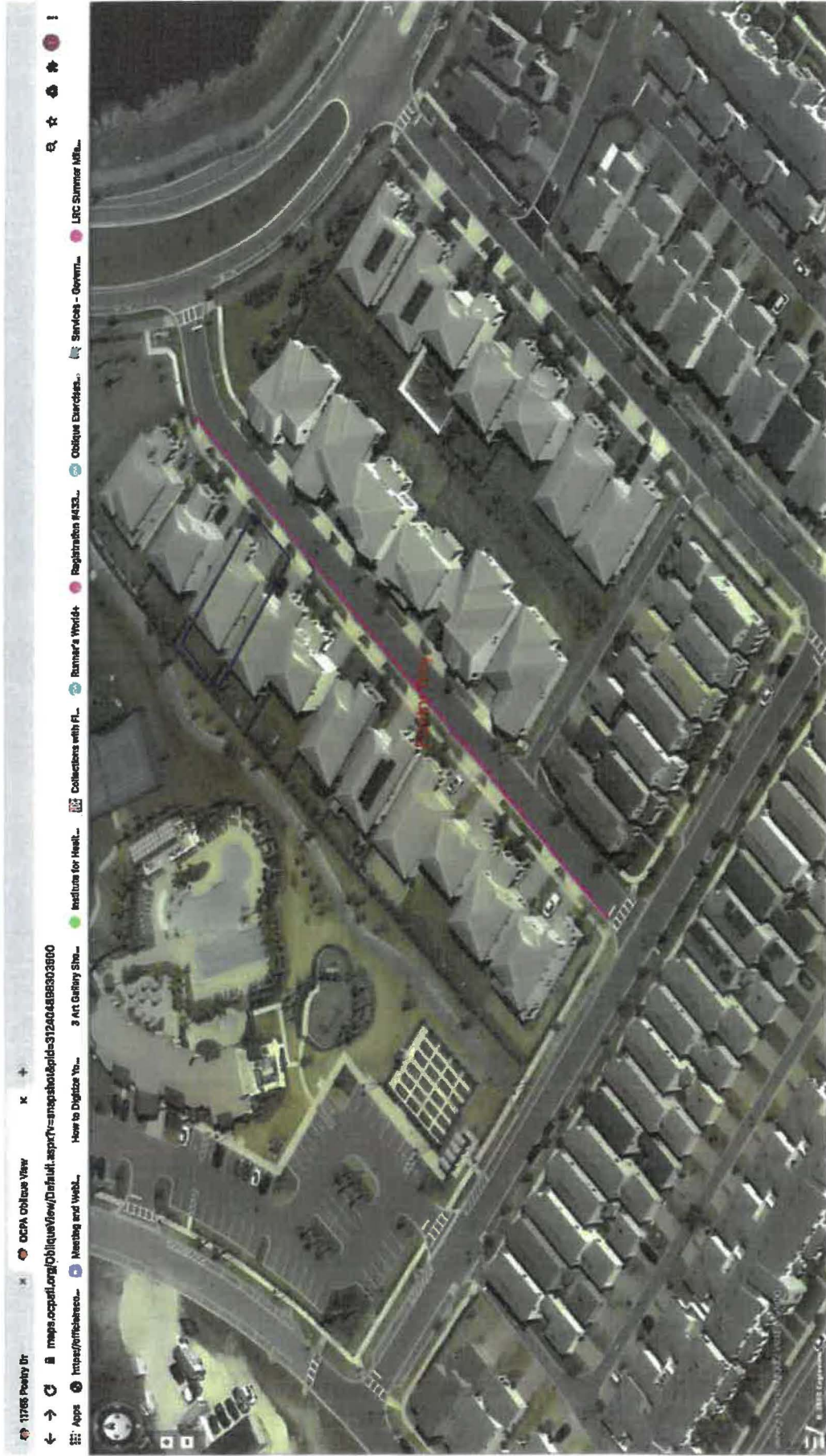







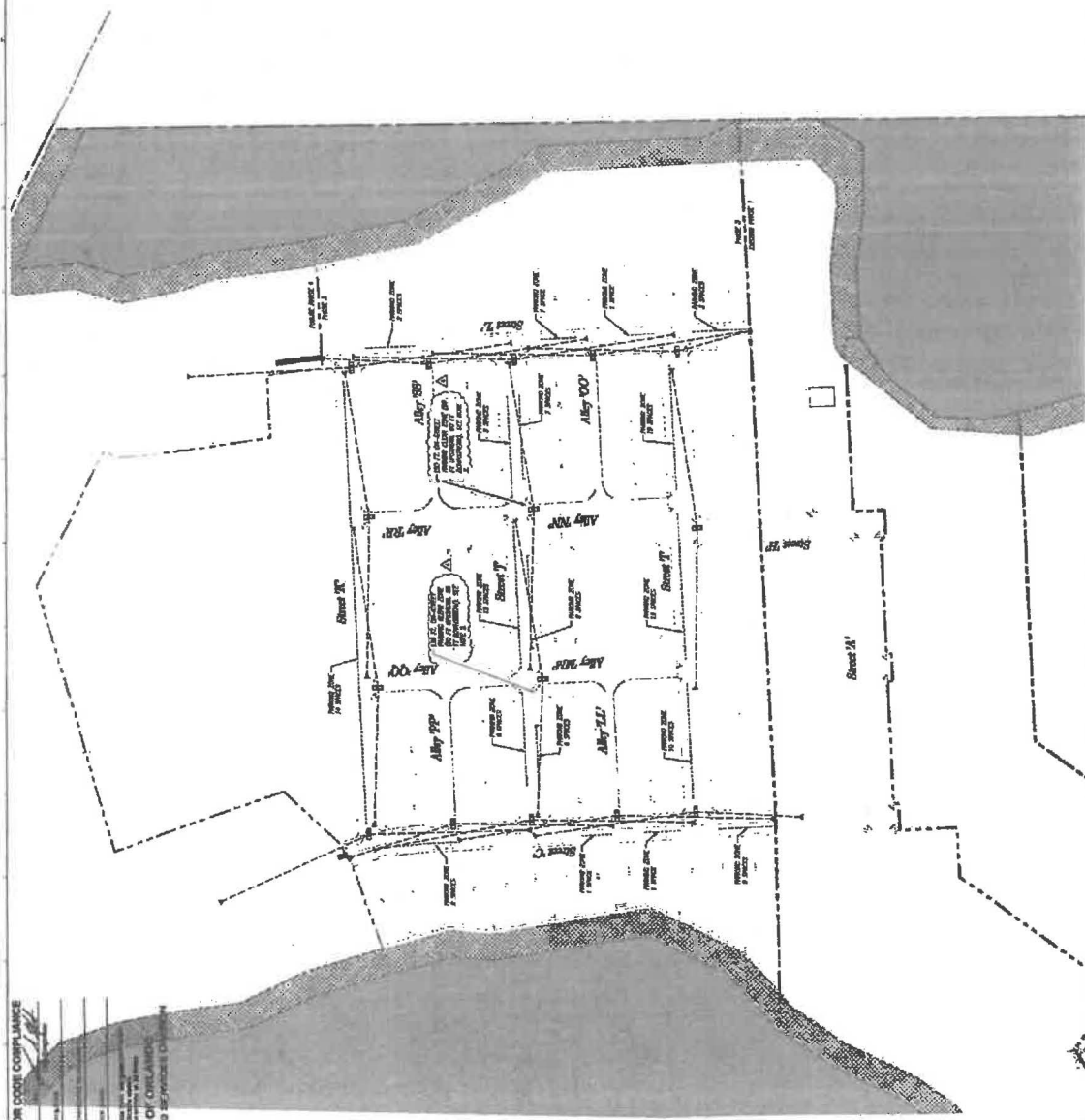

[illegible]

NOTES:

1. SLOPE DISTANCES FOR ROAD, BRIDGEWORK DAMPPED 16 RESOLUTION STREET DESIGN.  
2. SLOPE DISTANCES 210' FOR A DESIGN SPEED OF 30 MPH.  
3. ONE-STREET PAVED SIDEWALK 20' FOR ROAD DESIGN. SECTION 21211.2.  
4. TWO-STREET PAVED SIDEWALK 20' FOR 30 MPH DESIGN SPEED. SECTION 21211.2.

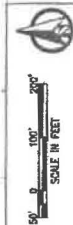

**Key Message**

**Comments:**

[illegible]

STOREY PARK -  
PARCEL 1  
PHASE 3  
(WEWAHOOTEE PD)

CITY OF ORLANDO, FL.

### Short Notes PARKING DESIGNATION & EIGHT DISTANCE PLAN

Source: *Id.*

01530



Time: 11:30 a.m. - 1:00 p.m.  
Date: 09/10/2024  
15-2070-00-04703

**Fordice & Benitez, LLC**  
2022 N. 1st Avenue, Ft. Collins, CO 80501  
Tel: 970.497.2294 [fordicebenitez.com](http://fordicebenitez.com)  
Fax: 970.497.0849





---

**Project Name**  
**STOREY PARK -**  
**PARCEL L**  
**PHASE 4**  
**(WEWAHOOTEE PD)**

**Submitted To**  
**CITY OF ORLANDO, FL**

**Draw Title**  
**PARKING  
DESIGNATION &  
SIGHT DISTANCE  
PLAN**

C3.10



Phone 813-250-0070  
Circle 26 ON SOLAR  
14-1120-0070

**Poulsen & Bernstein, LLC**  
2021 R Livingston St., Orlando, FL 32811  
Tel: 407.412.2294 [www.poulsenbernstein.com](http://www.poulsenbernstein.com)  
Eng. Bus. No. 23547